

ROOF PLAN
SCALE - 1 : 100

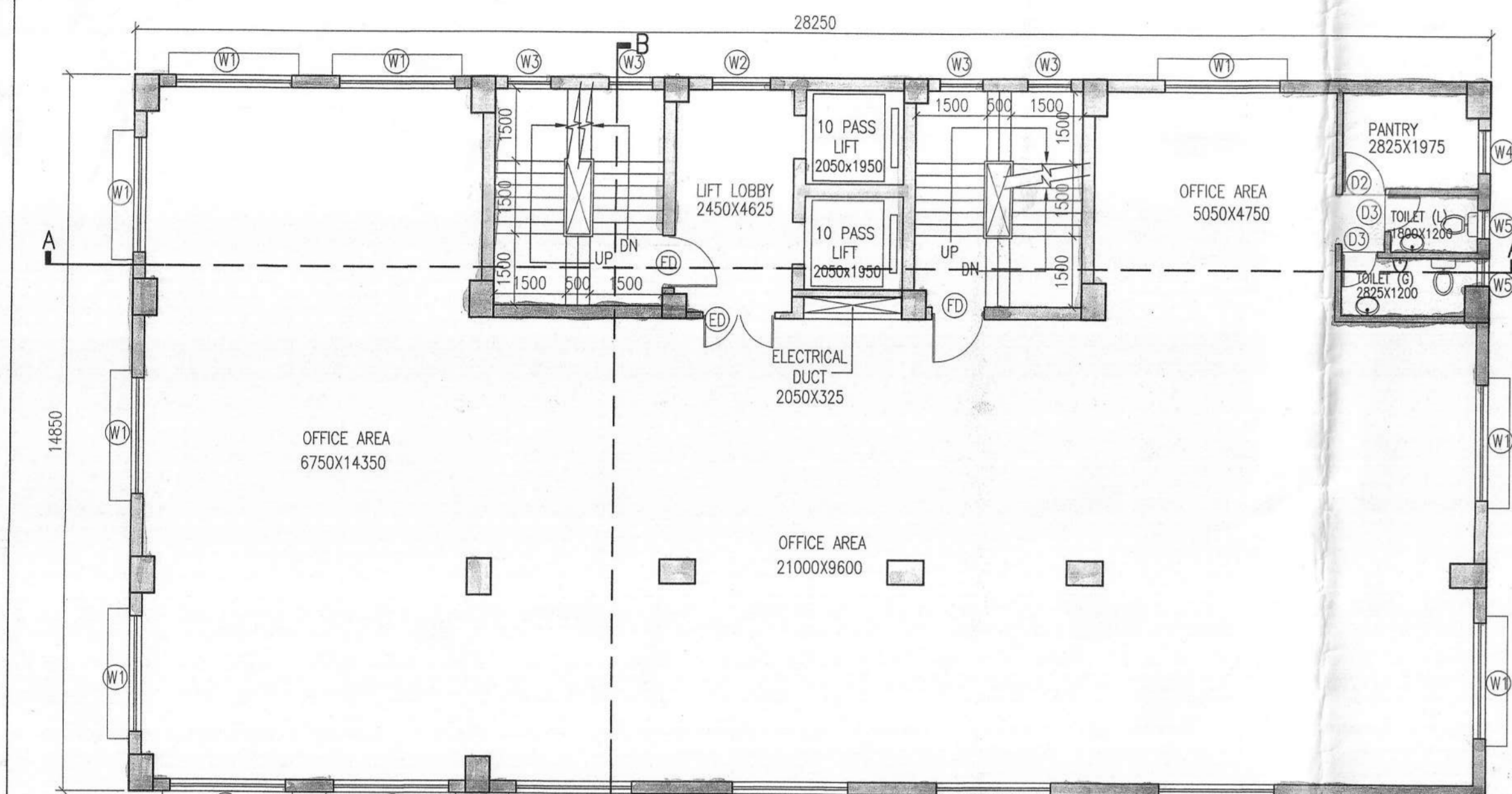

SEVENTH FLOOR PLAN
SCALE - 1 : 100

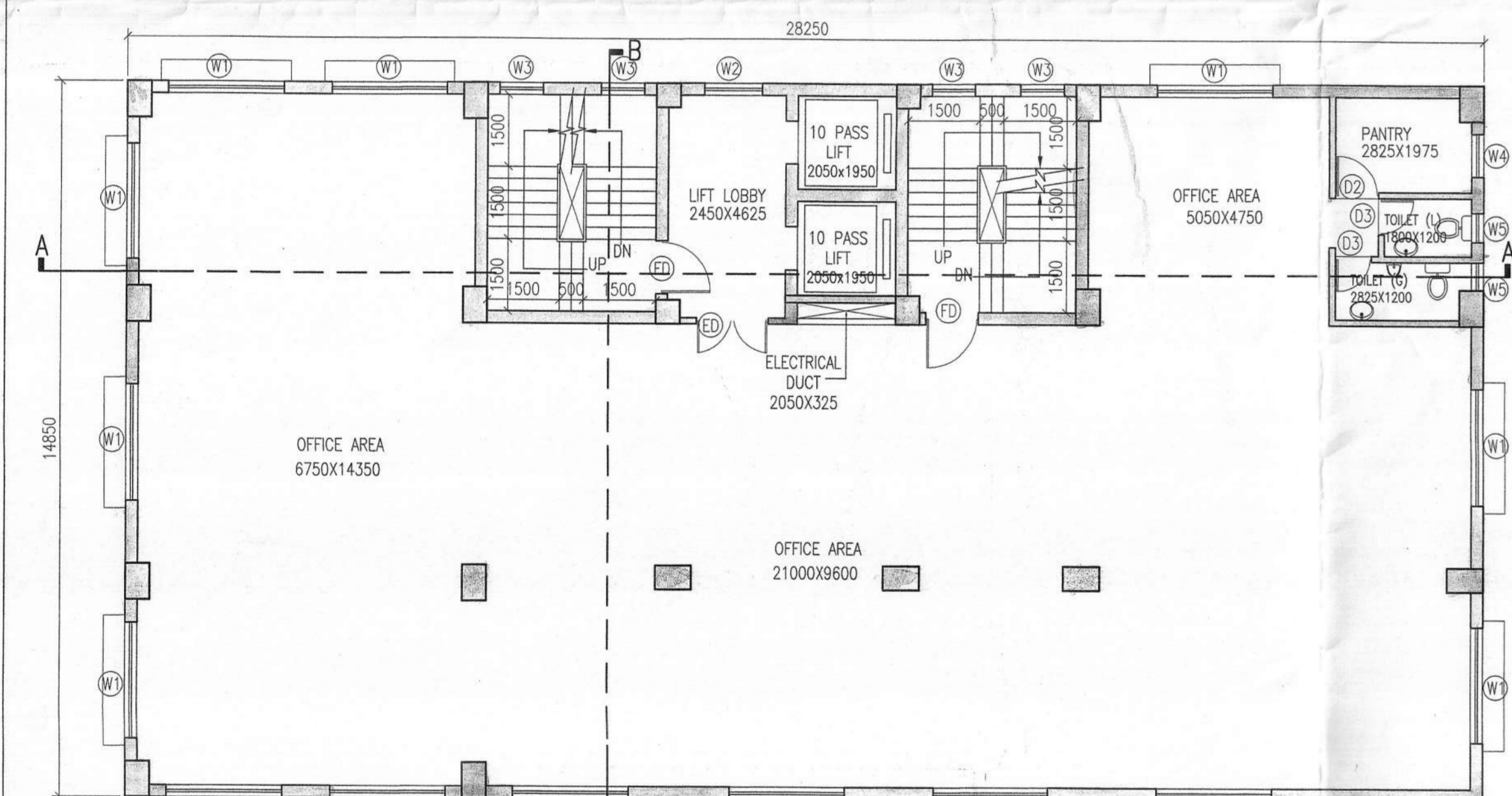

FIFTH & SIXTH FLOOR PLAN
SCALE - 1 : 100

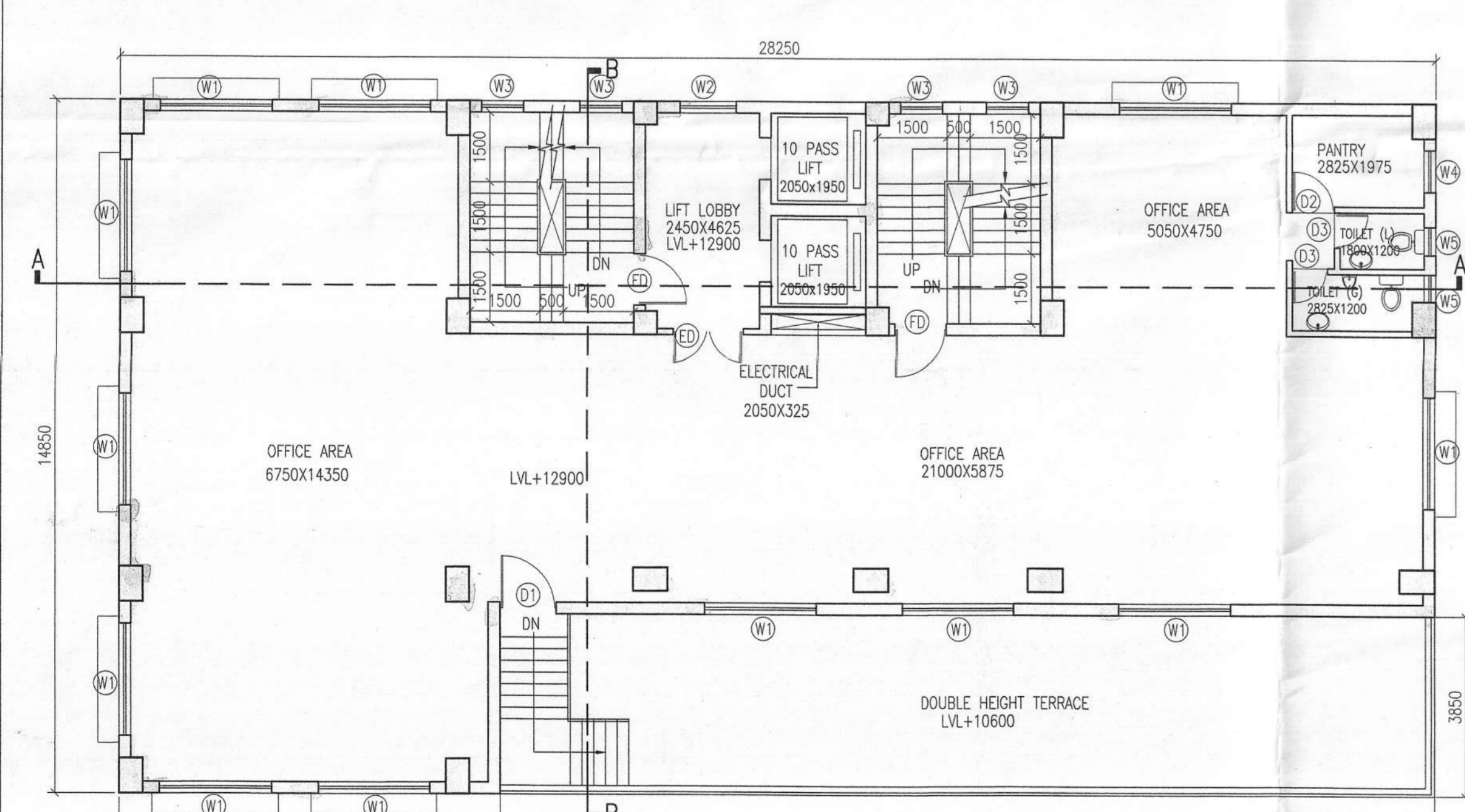

FOURTH FLOOR PLAN
SCALE - 1 : 100

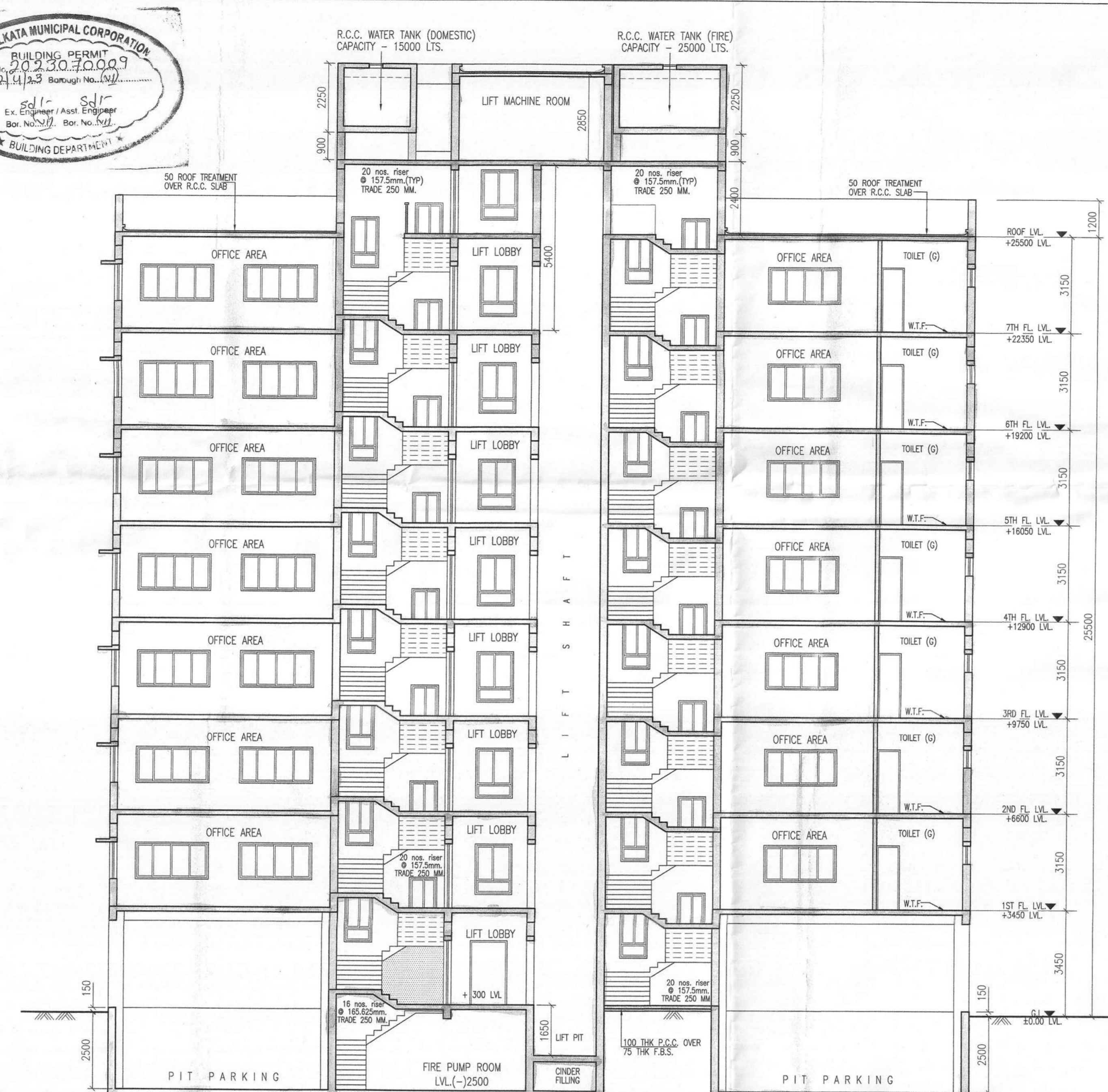

SECTION - AA

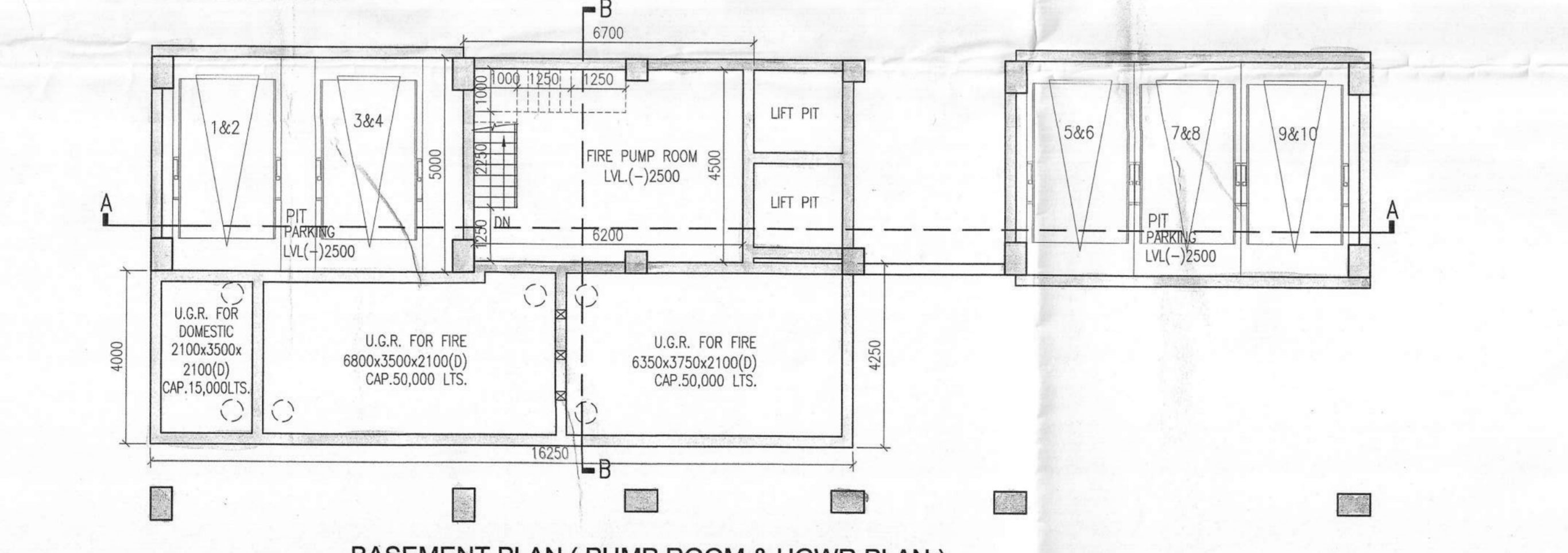

BASEMENT PLAN (PUMP ROOM & UGWR PLAN)

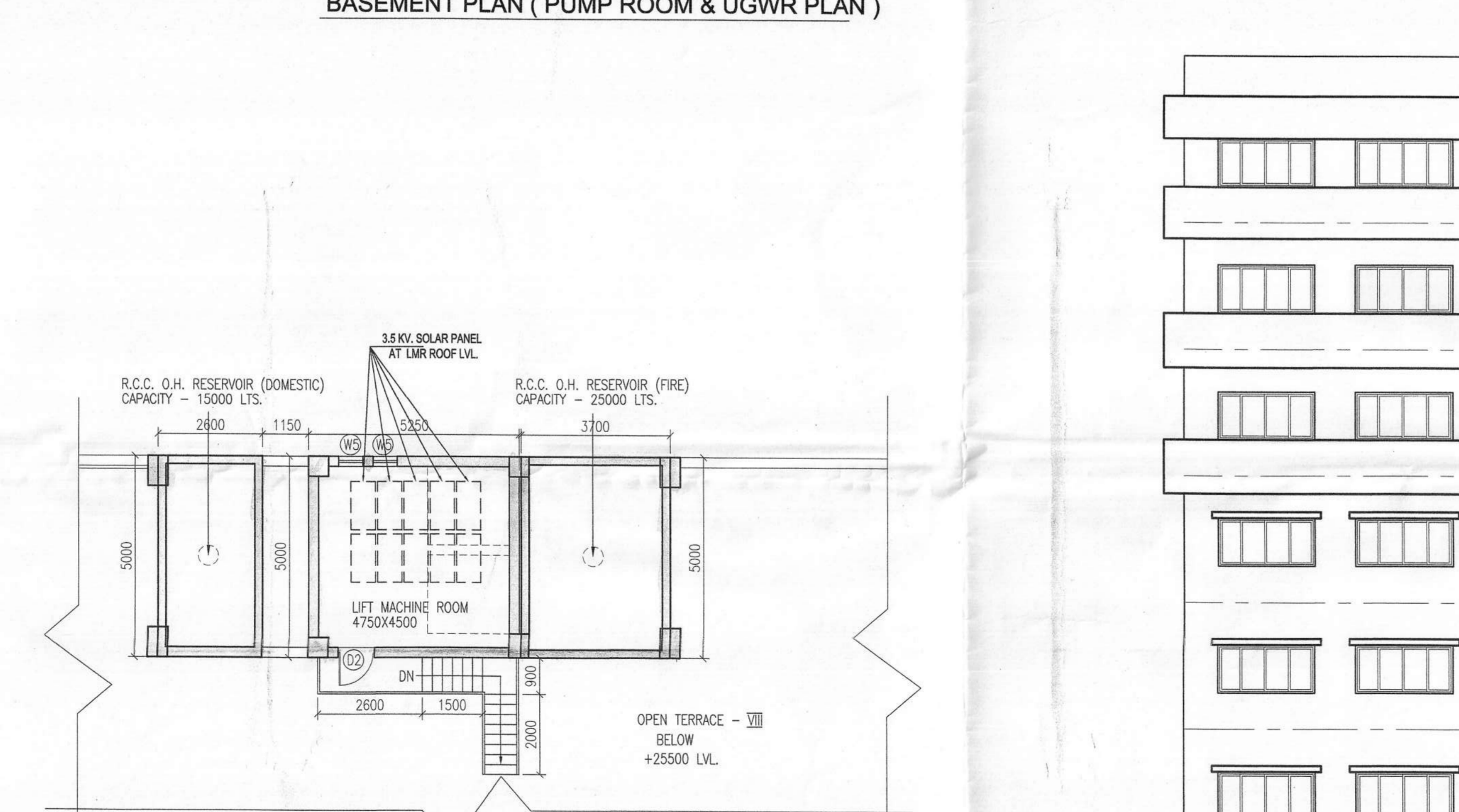

ABOVE ROOF PLAN
SCALE - 1 : 100

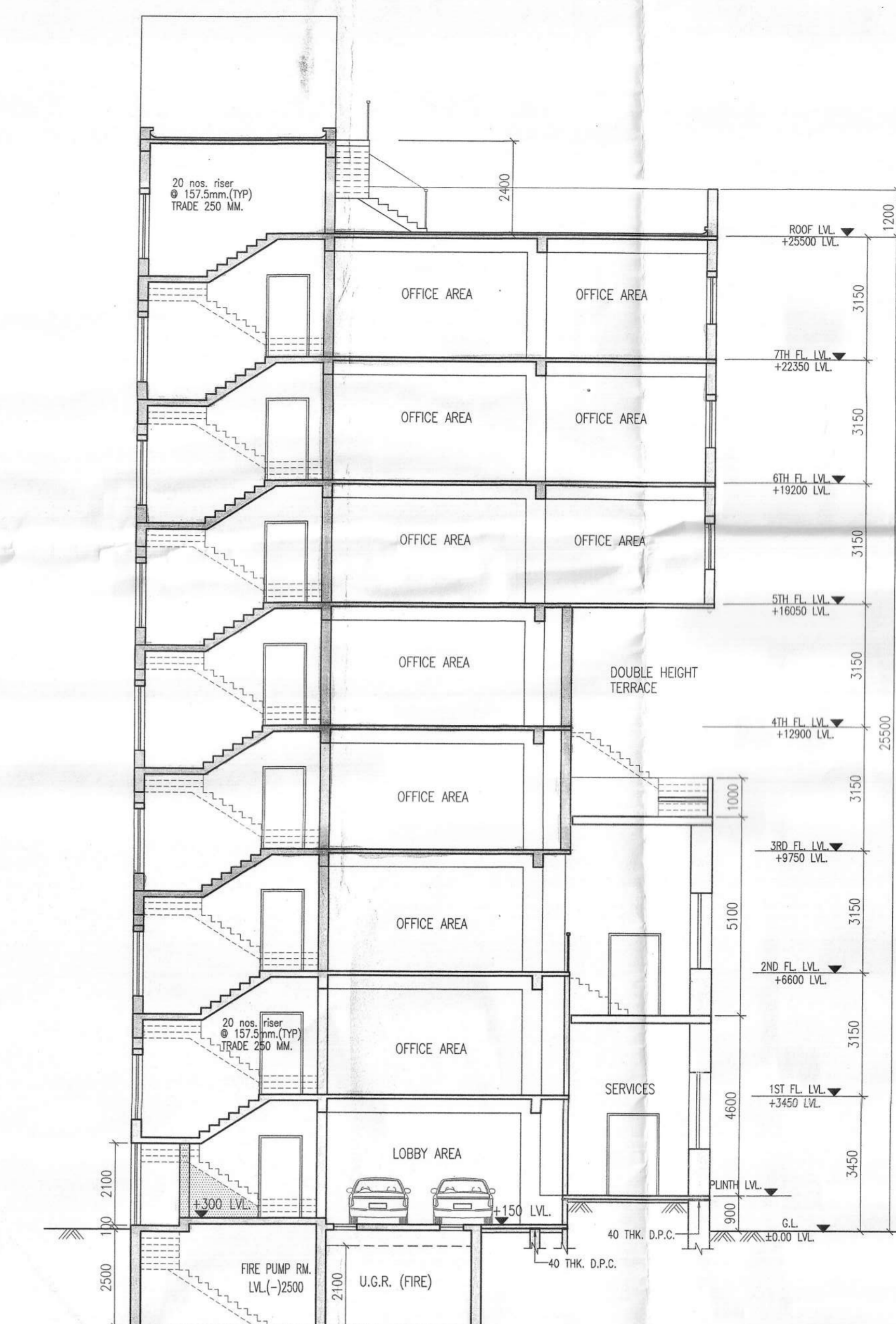

SECTION - BB



FRONT ELEVATION

DOORS		WINDOWS	
TYPE	REMARKS	TYPE	REMARKS
SD	sliding glass door	EW1	existing window
ED	entrance door	EW2	existing window
EDD	existing entrance door	EW3	existing window
FD	fire door	EW4	existing window
DT	door	EW5	existing window
D2	door	EW6	existing window
D3	door	EW7	existing window
EDD1	existing entrance door		

- SPECIFICATION**
- ALL DIMENSIONS ARE IN MM UNLESS IT IS MENTIONED
 - ALL EXTERNAL BRICK WALLS ARE 250 MM THICK AND INTERNALS 125 MM THICK UNLESS IT IS OTHERWISE MENTIONED
 - ALL BRICKWORK PLASTERING INSIDE OR OUTSIDE ARE IN THE RATIO OF 1:4 & 1:4 RESPECTIVELY AND OUTSIDE PLASTERING CONTAINS WATER PROOFING
 - ALL CIVIL WORKS ARE AS PER IS 456 AND ALL REINFORCEMENT AS PER IS 1786
 - ALL R.C.C. WORKS ARE IN THE RATIO 1:2:4
 - ALL PRECAUTIONARY MEASURES SHALL BE TAKEN AT THE TIME OF CONSTRUCTION OF SOIL UNDERGROUND WATER RESERVOIR
 - DEPTH OF WATER RESERVOIR SHALL NOT BE MORE THAN THE DEPTH OF MAIN COLLUM FOUNDATION

DECLARATION OF OWNER.
I/WE HEREBY DECLARE THAT I/WE WILL BE RESPONSIBLE FOR THE BUILDING PLAN DRAWN BY ME/US AND I/WE WILL BE RESPONSIBLE FOR THE CONSTRUCTION OF THE BUILDING AS PER THE PLAN. I/WE WILL NOT BE RESPONSIBLE FOR THE CONSTRUCTION OF THE BUILDING AS PER THE PLAN. I/WE WILL NOT BE RESPONSIBLE FOR THE CONSTRUCTION OF THE BUILDING AS PER THE PLAN.

CAMAC ENCLAVES PVT. LTD.
SUNIL K. PUNWARI (DIRECTOR)
CAMAC ENCLAVES PVT LTD
SIGNATURE OF OWNER

DECLARATION OF ARCHITECT.
I/WE HEREBY DECLARE THAT I/WE WILL BE RESPONSIBLE FOR THE BUILDING PLAN DRAWN BY ME/US AND I/WE WILL BE RESPONSIBLE FOR THE CONSTRUCTION OF THE BUILDING AS PER THE PLAN. I/WE WILL NOT BE RESPONSIBLE FOR THE CONSTRUCTION OF THE BUILDING AS PER THE PLAN. I/WE WILL NOT BE RESPONSIBLE FOR THE CONSTRUCTION OF THE BUILDING AS PER THE PLAN.

DEBATOSH SAHU
Architect - Urban Designer
M.A.R.C.H., F.I.A., F.I.C.E., A.I.D.
Regn. No. CA/89/12368
SIGNATURE OF ARCHITECT & SEAL

DECLARATION OF STRUCTURAL ENGINEER.
THE STRUCTURAL DESIGN OF THE FOUNDATION AND SUPERSTRUCTURE OF THE BUILDING HAS BEEN MADE BY ME CONSIDERING ALL POSSIBLE LOADS INCLUDING THE SEISMIC LOAD AS PER IS 1893 AND 1893(SUPPLEMENT) AND I/WE WILL BE RESPONSIBLE FOR THE CONSTRUCTION OF THE BUILDING AS PER THE PLAN. I/WE WILL NOT BE RESPONSIBLE FOR THE CONSTRUCTION OF THE BUILDING AS PER THE PLAN.

KOUSHIK SENGUPTA
B.E., CIVIL ENGINEER, STRUCTURAL
B. S. E. - 1/76 (K. M. C.)
SIGNATURE OF STRUCTURAL ENGINEER

SIGNATURE OF GEO-TECHNICAL ENGINEER.
UNDESIGNED AND UNTESTED THE SITE AND CARRIED OUT SOIL INVESTIGATION REASON. IT IS CERTIFIED THAT THE EXISTING SOIL OF THE SITE IS ABLE TO CARRY THE LOAD COMING FROM PROPOSED CONSTRUCTION AND THE FOUNDATION SYSTEM PROPOSED IS SAFE AND STABLE IN ALL RESPECT.

ALOK ROY
Engineered Geotechnical Engineer
Kolkata Municipal Corporation
Class. No. G-1/T/11
SA, Midan Park,
Kolkata-700 084

ALOK ROY
GTE No. 1/11
SIG. OF GEO-TECHNICAL ENGINEER

TITLE
BASEMENT PLAN (PUMP ROOM & UGWR PLAN)
FLOOR PLANS (4TH TO 7TH, ROOF & ABOVE ROOF PLAN), SECTIONS AND ELEVATION

PROJECT.
REVISED PLAN PROPOSAL U/S 394 OF KMC ACT 1980 FOR CONSTRUCTION OF A G+VII STORED BUSINESS BUILDING KEEPING INTACT PORTION OF THE HERITAGE BUILDING IN TERMS OF H.C.C. RESOLUTION DATED 30.06.2011. AT PRE. NO - 8A, NANDAL BASU SARANI, FORMERLY KNOWN AS LITTLE RUSSEL STREET, KOLKATA - 700071

WARD NO. - 063 BOROUGH NO. - VII

architect:
ESPACE
KOLKATA
35-A, DR. SARAY BANERJEE ROAD, KOLKATA-700029
Tel: 91-33-2465-4130 / 4139 / 4139
e-mail: info@espaceindia.com
WEBSITE: www.espaceindia.com

JOB NO.	DESIGN BY	CHECKED BY	DEALT BY	DATE	DRG. NO.
	D.S.		ADITI	05.12.2021	ARCH / KMC - A-02

CAMAC ENCLAVES PVT. LTD.
SUNIL K. PUNWARI (DIRECTOR)